

DAVID  
IATESTA

FURNITURE • ACCESSORIES • LIGHTING

AWKARD CABINET



Product No: 32-0728

72"W x 24"D x 36"H

Finish: A301/Cerused Ash

Custom sizes and finishes available

ATLANTA BOSTON CHICAGO DALLAS DANIA BEACH DENVER HOUSTON LOS ANGELES MINNEAPOLIS NEW YORK PHILADELPHIA SAN FRANCISCO WASHINGTON DC

IATESTA & COMPANY, INC.

216-C LOG CANOE CIRCLE / STEVENSVILLE, MARYLAND 21666 / 410.604.0360 TEL / 410.604.0363 FAX  
www.davidiatesta.com

# DAVID IATESTA

FURNITURE • ACCESSORIES • LIGHTING

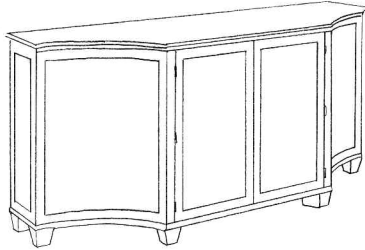

Standard Awkard Cabinet

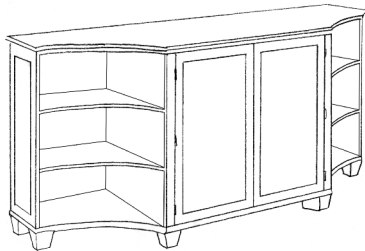

With exposed shelves

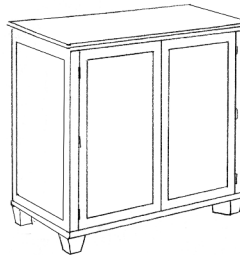

As a smaller cabinet

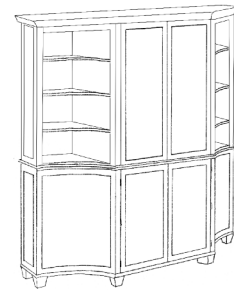

As a breakfront w/ six doors

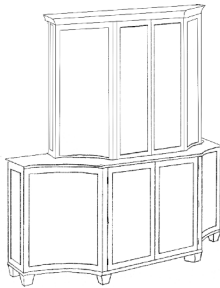

As an inset breakfront



As a breakfront w/ eight doors

\* Please note drawings not to scale

ATLANTA BOSTON CHICAGO DALLAS DANIA BEACH DENVER HOUSTON LOS ANGELES MINNEAPOLIS NEW YORK PHILADELPHIA SAN FRANCISCO WASHINGTON DC

IATESTA & COMPANY, INC.

216-C LOG CANOE CIRCLE / STEVENSVILLE, MARYLAND 21666 / 410.604.0360 TEL / 410.604.0363 FAX  
www.davidiatesta.com